

Planning Permit No. A/740/91

APPROVED

SUBJECT TO THE CONDITIONS IN THIS OFFICE LETTER.

No. A3/5820/91 Line 3/7/91

[Signature]

FOR MEMBER SECRETARY
MADRAS METROPOLITAN
DEVELOPMENT AUTHORITY
MADRAS 600 009

SCHEDULE OF JOINERY

D1	3'6" x 7'0"	T.W. DOOR
	1.07 x 2.13m	
D2	3'0" x 7'0"	T.W. DOOR
	0.91 x 2.13m	
D3	2'6" x 7'0"	T.W. DOOR
	0.76 x 2.13m	
W1	4'6" x 4'6"	T.W. WINDOW
	1.37 x 1.37m	
W2	3'6" x 4'6"	T.W. WINDOW
	1.07 x 1.37m	
V1	3'0" x 2'0"	R.C. JALI
	0.91 x 0.61	

PLOT AREA: 2091 SQ. FT (OR) 194.27 M²

PLINTH AREA: 595 SQ. FT (OR) 55.27 M²

CARPET AREA: 490 SQ. FT (OR) 45.52 M²

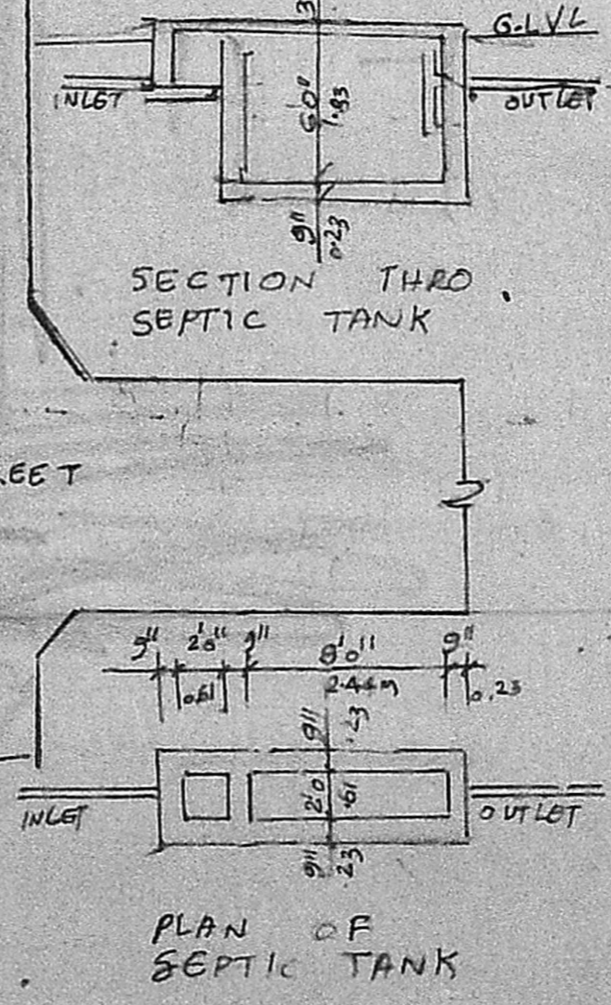
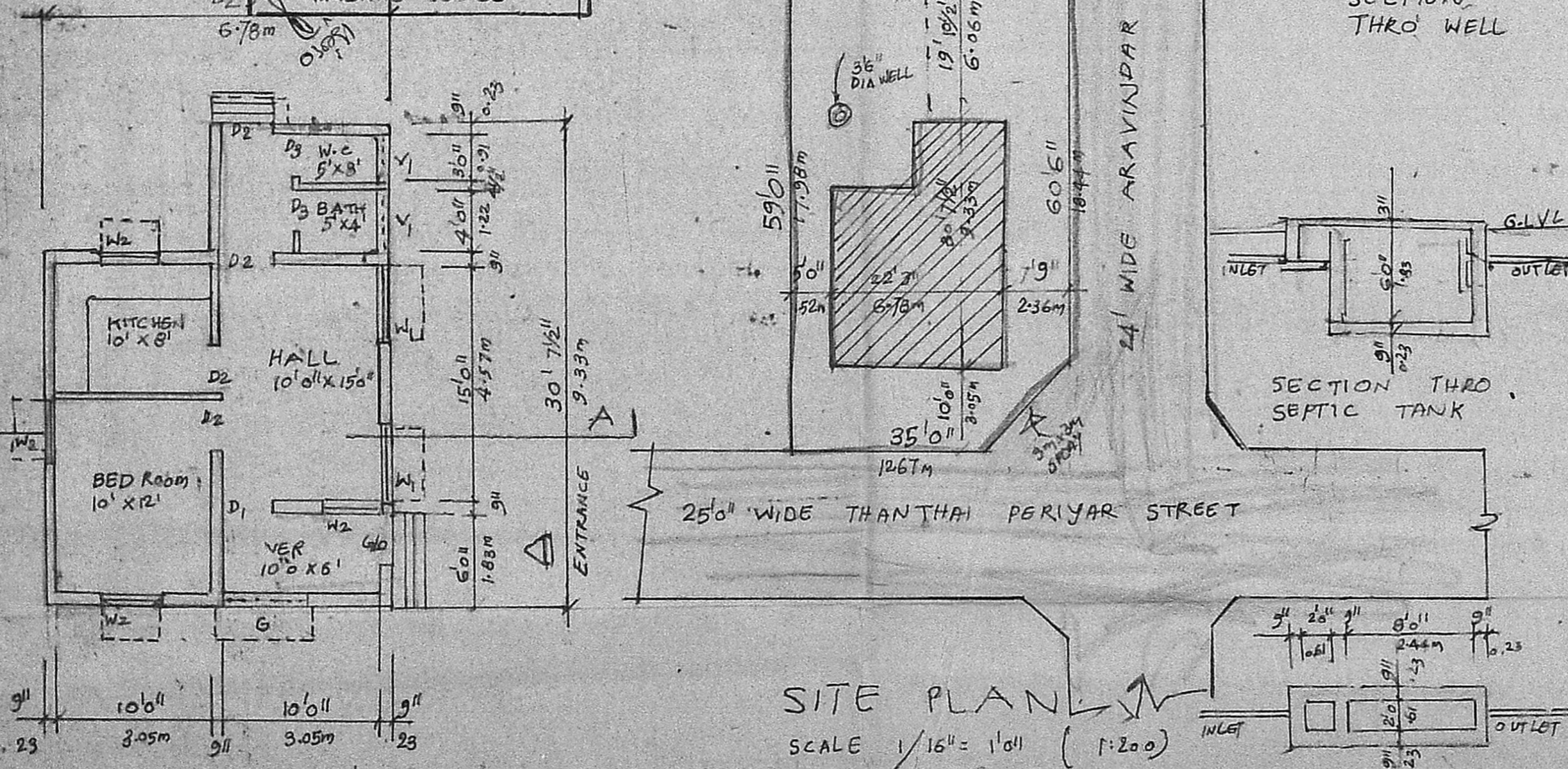

PROPOSED WORK EXISTING STREET
PLOT OUTLINE EXISTING WORK

PROPOSED HOUSE FOR
MR. P.V. RANGANATHAN
AT PLOT NO. 6. S. NO. 127/3A/B
OF PAMMAL VILLAGE
SAIDAPET TALUK. MS. 75

[Signature]

SIGNATURE OF OWNER

[Signature]

A. VENUGOPAL
A.B.B. (Rtd)
CONSULTING CIVIL ENGINEER
LICENSE SURVEYOR CLASS I
CORPORATION OF MADRAS
3, NEELAKANDAN STREET
MUNGAMBAKKAM (LAKE AREA)
MADRAS-600 037